

Artists' Venues (Open 11am - 6pm)

*d = Demonstrations ☕ = Refreshments ♀♂ = Toilets ♿ = Wheelchair access

| Venue | Venue Address | Exhibitor | Art/Craft | Access | Details* |
|-------|--|--|--|---|----------------------------------|
| 1 | Museum of English Rural Life – MERL Redlands Road, RG15EX | Joan McQuillan Kate Powell Katie Wilkins | Stitched Embroidered Textiles Upholstery, Textile design Oil Paintings & Drypoint Etchings | Use the MERL signs | d ♀♂ ♿ ☕ ♀♂ ♿ ☕ ♀♂ ♿ ☕ |
| 2 | 15 Denmark Road, RG1 5PA | Andrew Boddington | Glass | | ♀♂ |
| 3 | St. Luke's Hall, Erleigh Road, RG1 5LH | Kennet Quilters | Patchwork and Quilting | | d ♀♂ ♿ ☕ |
| 4 | Alfred Sutton School 148 Wokingham Road, RG6 1JR | Natasha Zavialov | Paintings, Drawings and Watercolours | | ♀♂ ♿ |
| 5 | 29 Green Road, RG6 7BS | Trevor Powell | Painting | | ♀♂ |
| 6 | 65 Whiteknights Road RG6 7BB | Cath Baldwin | Printmaking | | |
| 7 | 15 Talfourd Avenue, RG6 7BP | Darran K Roper | Street Photography | | |
| 8 | 5 Melrose Avenue, RG6 7BN | Hilary James Janet Richardson | Paintings, digital prints and video Jewellery | | d |
| 9 | The Ice House, Wessex Hall University of Reading, RG6 6BQ | Emily Gillmor | Printmaking and Painting | | d ♀♂ ♿ ☕ |
| 10 | University of Reading, 1 Earley Gate Whiteknights Campus, RG6 6AT | Department of Art Degree Show 2018 | Fine Art | | ♀♂ ♿ |
| 11 | Leighton Park School, Peckover Hall, Shinfield Road RG2 7ED | Tom Cartmill Sam Heath | Painting, Drawing, Collage Drawing, Painting, Printmaking | Please use Shinfield Road entrance for Peckover Hall | ♀♂ ♿ ♀♂ |
| 12 | 64 Elmhurst Road RG1 5HY | Sadie Brockbank Celeste Kelly | Sculpture Painting, Drawing | | |
| 13 | Redlands School, Lydford Road (Hall & Dance Studio) RG1 5QH | Liz Chaderton Heide Jenkins Calina Lefter | Painting Beadwork Mixed Media, Painting | School Hall entrance to the left | d ♀♂ ♿ ☕ d ♀♂ ♿ ☕ d ♀♂ ♿ ☕ |
| 14 | 40 New Road RG1 5JD | Caroline Marriott Claire Wilkinson | Textiles Jewellery | | d |
| 15 | 24 New Road RG1 5JD | Sally Castle Two Rivers Press | Print making and illustration Publishing | | |
| 16 | The Barn, 37 Upper Redlands Road RG1 5JE | Joy Frey Ursula Waechter | Handmade Prints Ceramics | Use the New Road Entrance, please. | d d |
| 17 | 85 Christchurch Road, RG2 7BD | Christine Brewster Jenny Halstead Louise Walker | Basketmaking Painting & Drawing Jewellery | Please use side gate | d |
| 18 | 19 The Mount RG1 5HL | Salvo Toscano | Photography | Please follow signs to side of the house | |
| 19 | 22 The Mount RG1 5HL | Helen Westhrop | Mixed Media | | d |
| 20 | Progress Theatre, The Mount RG1 5HL | Michael Garaway | Painting & Drawing | | d ♀♂ ♿ ☕ |
| 21 | 14 Cintra Avenue, RG2 7AU | Rukshi Brownlow | Paintings, Printmaking | | |
| 22 | Christ Church, Christchurch Road, RG2 7AR | Mark Ripley Linda Saul Carole Stephens | Furniture Making Mixed Media Painting Prints and Mixed Media | | ♀♂ ♿ ☕ ♀♂ ♿ ☕ ♀♂ ♿ ☕ |

WHITEKNIGHTS STUDIO TRAIL



SATURDAY 9 & SUNDAY 10 JUNE

2018



a walking tour of artists' studios in the
University of Reading area



Generously
sponsored by:



University of
Reading

Whiteknights Studio Trail
comes to town
for *Christmas*

Thursday 29th Nov 10 - 7
Friday 30th Nov 10 - 5
Saturday 1st Dec 10 - 5

HolyBrook Gallery
at Central Library
Reading. RG1 3BQ

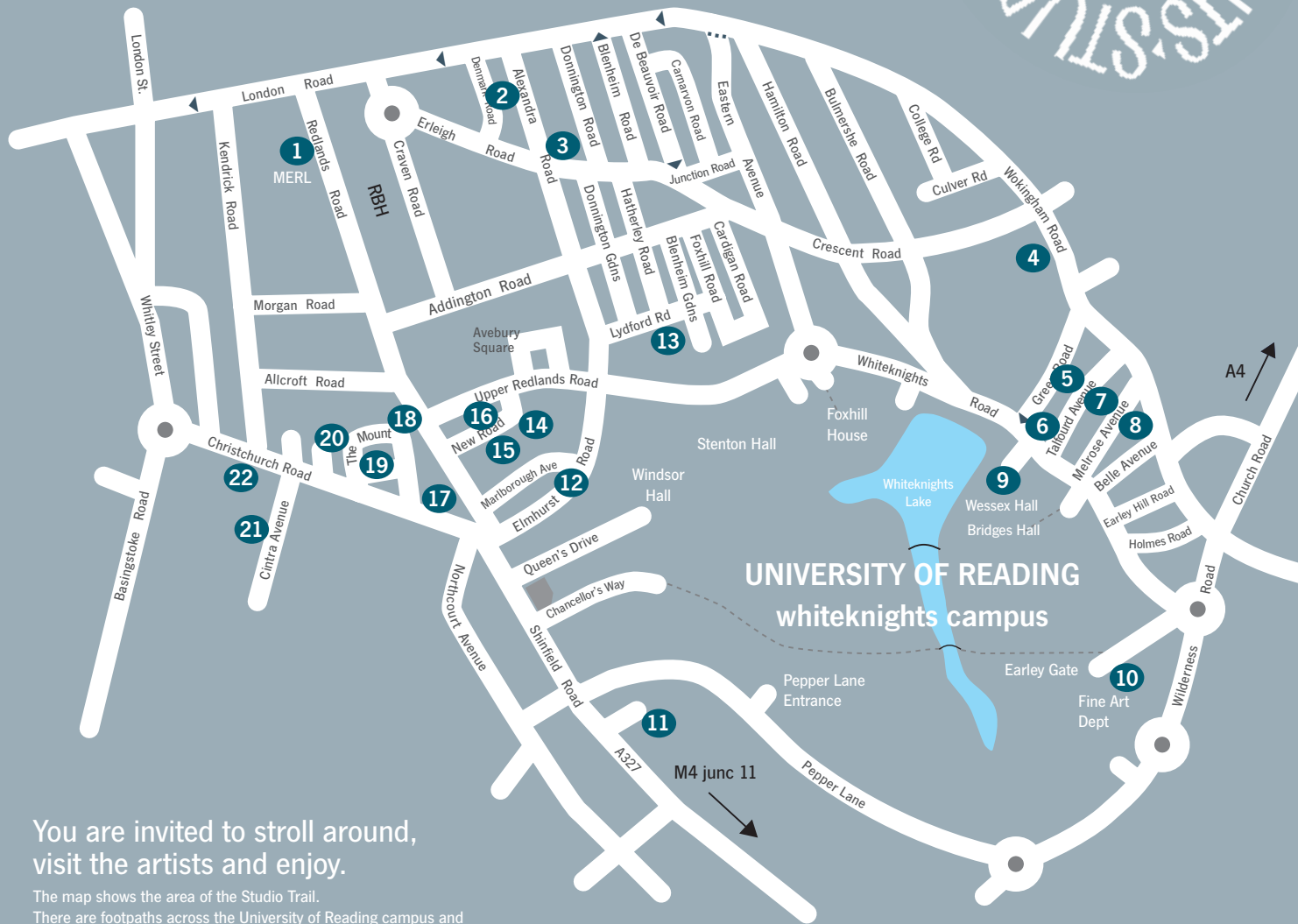

You are invited to stroll around,
visit the artists and enjoy.

The map shows the area of the Studio Trail.
There are footpaths across the University of Reading campus and
car parks are free on this weekend - except 1A.

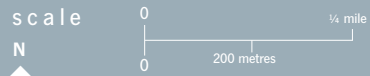

Whiteknights Studio Trail Co-ordinator - Jenny Halstead

Printed on recycled paper by Conservatree Print and Design
T: 0118 321 2200 www.conservatree.co.uk

WHITEKNIGHTS STUDIO TRAIL

9 AND 10 JUNE 2018

Thirty-six artists exhibiting
in twenty-two venues
throughout the weekend.

Art and craft work on show
and for sale.

Artists will be available
to discuss their work
and processes and take
commissions.

Refreshments at venues
1, 3, 9, 13, 20 & 22



www.studiotrail.co.uk

All venues open
11am - 6pm on both days.

WST would like to thank Conservatree for their support.

CATH BALDWIN

PRINTMAKING

t 0118 962 0202

e cathbaldwin@virginmedia.com

Prints and Pots - Cath will be showing new printed works that explore the possibilities of surface, form and their effect upon the finished visual outcome.

6

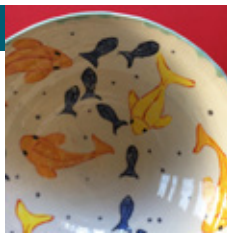

ANDREW BODDINGTON

GLASS

t 07905 923 927 www.boddingtonglass.com

e andrew@boddingtonglass.com

Andrew creates traditional and contemporary stained glass, as well as vibrant fused glass bowls and panels. Currently he is kiln forming bottles in handmade moulds.

2

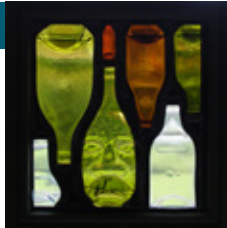

CHRISTINE BREWSTER

BASKETMAKING

t 07786 062 860 www.stripeybasket.co.uk

e christine@stripeybasket.co.uk

Willow basketmaking. I use local willow and ancient techniques to make beautiful useful items to my own design.

17



SADIE BROCKBANK

SCULPTURE

t 07985 020 817 www.sadiebrockbank.com

e sadie.b@sadiebrockbank.com

From textile sculptures to bronze casts Sadie's work explores our relationship to our environment with an emphasis on inter-dependence and compassion for all lifeforms.

12



RUKSHI BROWNLOW

PAINTINGS, PRINTMAKING

t 07766 331 442 www.rukshibrownlow.com

e rukshibrownlow@yahoo.co.uk

Hidden amongst colourful landscapes is a series of paintings entitled "Behind the Beautiful Forever". An examination of Eternity and whether it is really something to look forward to?

21



TOM CARTMILL

PAINTING, DRAWING, COLLAGE

t 07530 927 007 www.tomcartmill.com

e tom@tomcartmill.com

Contemporary drawing & mixed media, characterised by textured, intricately worked surfaces. Recent shows include RA Summer Exhibitions (2016&17) and RA London Original Print Fair 2018.

11

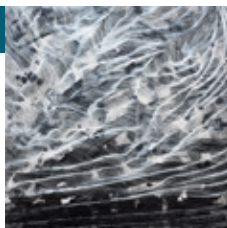

SALLY CASTLE

PRINT MAKING AND ILLUSTRATION

t 07884 067 200 www.sallycastle.co.uk

e castlestudio@virginmedia.com

Commissions for linocuts, illustrations and lettering for Two Rivers Press continue and a recent personal project illustrates Crossrail's effect on the local landscape.

15



LIZ CHADERTON

PAINTING

t 07981 013 049 www.lizchaderton.co.uk

e liz@chaderton.com

Contemporary and expressive animal portraits, Liz Chaderton explores the full potential of watercolour on paper and canvas. She invites you to look twice and see the extraordinary in the familiar.

13



JOY FREY

HANDMADE PRINTS

t 0118 966 3706 www.printattheparkgroup.co.uk

e joy.frey@btinternet.com

Handmade original prints using lino, mono prints and silkscreen. Exhibited as unique colourful framed work, handmade books, lampshades and textiles.

16

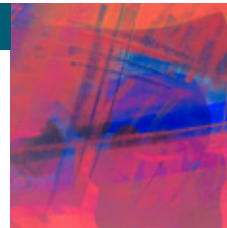

MICHAEL GARAWAY

PAINTING, DRAWING

t 07773 781 223 www.garaway.co.uk

e michael@garaway.co.uk

Contemporary interpretations of local urban landscapes, combining observation with geometry, pattern, and controlled colour, using watercolour, acrylic, and dry media in various scales.

20

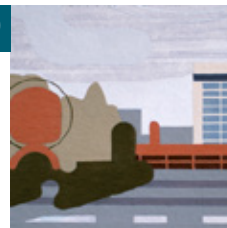

EMILY GILLMOR

PRINTMAKING AND PAINTING

t 07522 908 004 Instagram: @emilygillmor

e emilygillmor@gmail.com

Emily Gillmor will be showing her screenprints and paintings including screenprinted layers. Lively, vibrant work with beautiful, strong lines.

9



JENNY HALSTEAD

PAINTING & DRAWING

t 0118 987 1613 www.jennyhalstead.co.uk

e jennyhalstead@waitrose.com

Jenny will be showing current work, both figurative and landscape subjects in oil, watercolour and dry medium including pastel.

17

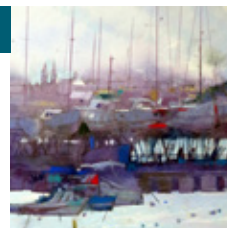

SAM HEATH

DRAWING, PAINTING, PRINTMAKING

t 07446 988 512 www.samlukeheath.com

e samlukeheath@hotmail.co.uk

Images of the people and places around me. Currently studying MA Printmaking at Camberwell College of Arts and Resident Artist at Leighton Park School.

11

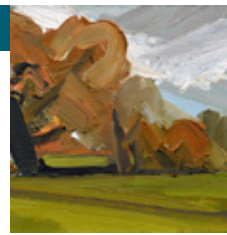

HILARY JAMES

PAINTINGS, DIGITAL PRINTS AND VIDEO

www.hilaryjames.com

e mail@folksong.co.uk

After a two year break I'm looking forward to returning to WST with a new venture combining music, painting, drawing, words and digital media (print and film).

8



HEIDE JENKINS

BEADWORK

t 0118 946 3241

e heidemjenkins@yahoo.co.uk

Heide is still using ceramic cube-beads for statement jewellery but a visit to the Costume Museum in Bath inspired her to start a collection of lacy Edwardian chokers.

13

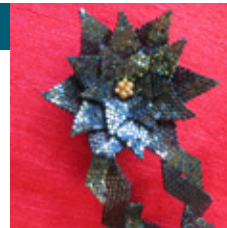

CELESTE KELLY

PAINTING, DRAWING

t 07932 162 850

e celeste_kelly@yahoo.co.uk

Always inspired by my everyday surroundings and people. This year I will be showing oil paintings and drawings of interiors, and some still life.

12

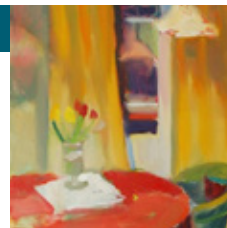

KENNET QUILTERS

PATCHWORK AND QUILTING

t 0118 962 0405

Nine quilters with individual styles, from traditional to contemporary. This year we also celebrate 30 years since the group was founded, with some stunning group projects.

3



CALINA LEFTER

MIXED MEDIA, PAINTING

t 07490 843 444 www.calinalefter.com

e calinalefter@gmail.com

I move between different styles, combining abstraction with figuration style. Concerning themes I have no restrictions, with one exception: I avoid dramaticness and sadness in my canvases.

13



JOAN MCQUILLAN

STITCHED EMBROIDERED TEXTILES

☎ 0118 987 1504 www.diversity.textileart.com
✉ joan_mcquillan@hotmail.com

Combining research, experimenting and using a wide variety of media I strive to push the boundaries to create something unique with fabric and thread.



CAROLINE MARRIOTT

TEXTILES

☎ 0118 986 4433 www.carolinemariott.com
✉ marriott.caroline@gmail.com

One of the most enjoyable aspects of Textile Art is being able to play with all the techniques one learns. I will have a variety of colourful work for you to see.



KATE POWELL

UPHOLSTERY, TEXTILE DESIGN

☎ 07772 083 895 www.katepowell.org
✉ kate@katepowell.org

Kate Powell is a designer/maker trained in traditional and modern upholstery exhibiting her own designs and re-upholstered pieces incorporating her own printed textiles.



TREVOR POWELL

PAINTING

☎ 07855 730 367
✉ trevorpowell4@hotmail.com

Oil paintings, in varying degrees of abstraction, mainly of landscapes, often of Dorset, with the emphasis on colour, under painting, mark making and composition.

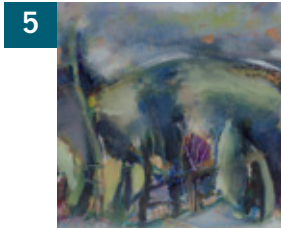

JANET RICHARDSON

JEWELLERY

☎ 07840 538 353 www.janetrichardson.co.uk
✉ jan@janetrichardson.co.uk

Handmade jewellery exploring line and texture using mainly silver with gold accents and stones. Also see examples of metalwork techniques and demonstrations.



MARK RIPLEY

FURNITURE MAKING

☎ 01256 880 533 www.mark-ripley.com
✉ info@mark-ripley.com

Bespoke furniture hand made in solid English and European hardwoods. I will be showing wine tables, dining chair and a Rocking chair.

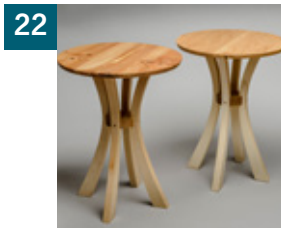

DARRAN K ROPER

STREET PHOTOGRAPHY

☎ 07771 532 940 darranroper.com
✉ darran.roper@hotmail.co.uk

My photography is based on observation and the need to find life's moment's that breathe beyond their place in time. Making something from seemingly nothing.



LINDA SAUL

MIXED MEDIA PAINTING

☎ 07950 330 632 www.lindasaul.co.uk
✉ linda@lindasaul.co.uk

I paint using watercolour, collage and mixed media, focusing on the built environment in both coastal and urban settings.



CAROLE STEPHENS

PRINTS AND MIXED MEDIA

☎ 07746 862 249 artbycarolestephens.com
✉ caroleedwards.stephens@yahoo.co.uk

Happy days are here again! Memories recalled, of faces, places, things, in mixed media, paint, ink, monotype.

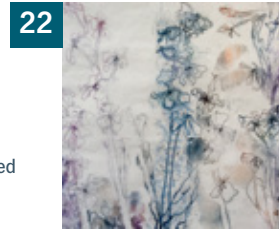

SALVO TOSCANO

PHOTOGRAPHY

☎ 07899 967 441 www.salvotoscanophotography.com
✉ salvotoscanophotographer@gmail.com

To converge and shape. To twist, tangle, sometimes unravel, break, then connect again. Experiences and images of people, things and places. Photography by Salvo Toscano.

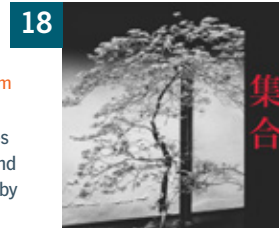

TWO RIVERS PRESS

PUBLISHING

☎ 07834 827 611 www.tworiverspress.com
✉ tworiverspress@gmail.com

Iconic local publisher celebrating history, art and poetry from Reading and beyond. New this year: Whispers of Better Things, Nominny-Dominny, On Magnetism.

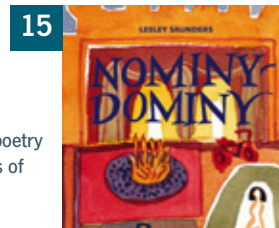

UNIVERSITY OF READING DEPT. OF ART DEGREE SHOW

www.reading.ac.uk/fineart

A dynamic exhibition from the Art Undergraduate and Postgraduate students of the University of Reading; a wide range of media and practices from an exciting new generation of artists.



LOUISE WALKER

JEWELLERY

www.vaessen-walker.com
✉ louise@vaessen-walker.com

Contemporary jewellery and tableware, lovingly handmade in Reading from recycled silver, Fairtrade gold and ethically sourced gemstones. Louise is also happy to work to commission.



HELEN WESTHROP

MIXED MEDIA

☎ 0118 926 2651
✉ helen.westthrop@btopenworld.com

Very mixed media artist exploring opportunities to make art with ordinary subject matter; such as boots, bikes and tea without the use of a frame.



URSULA WAECHTER

CERAMICS

☎ 07748 082 087 www.ursulawaechter.com
✉ urs.waechter@gmail.com

Brush-decorated earthenware for decorative and everyday use. Commissions taken for lettered pieces for special occasions. Individual tuition in throwing & workshops at Folly Farm RG26 5GJ.



KATIE WILKINS

OIL PAINTINGS & DRYPOINT ETCHINGS

☎ 0118 988 8337 www.katiwilkins.co.uk
✉ katiwilkinsusa@msn.com

Katie lives in the Berkshire countryside. This setting is the inspiration for her work which is primarily figurative oil paintings and drypoint etchings of livestock and other animals.



CLAIRE WILKINSON

JEWELLERY

☎ 07958 530160
✉ wilkinson_c2@sky.com

Claire returns as a guest artist this year with new work; exhibiting beautifully crafted handmade jewellery using textured silver, rough cut and unpolished stones.



NATASHA ZAVIALOV

PAINTINGS, DRAWINGS AND WATERCOLOURS

☎ 07731 366 297 www.zavialovartstudio.co.uk
✉ natashazavialov@gmail.com

Natasha's work is inspired by colours, textures and light. These elements are evident in her vibrant artwork, ranging from drawings to paintings and watercolours.

